

Patient report

Bio-Rad DATE: 10/20/2019
D-10 TIME: 12:40 AM
S/N: #DJ4I016123 Software version: 4.30-2
Sample ID: 80142853
Injection date 10/20/2019 12:20 AM
Injection #: 68 Method: HbA1c
Rack #: --- Rack position: 10

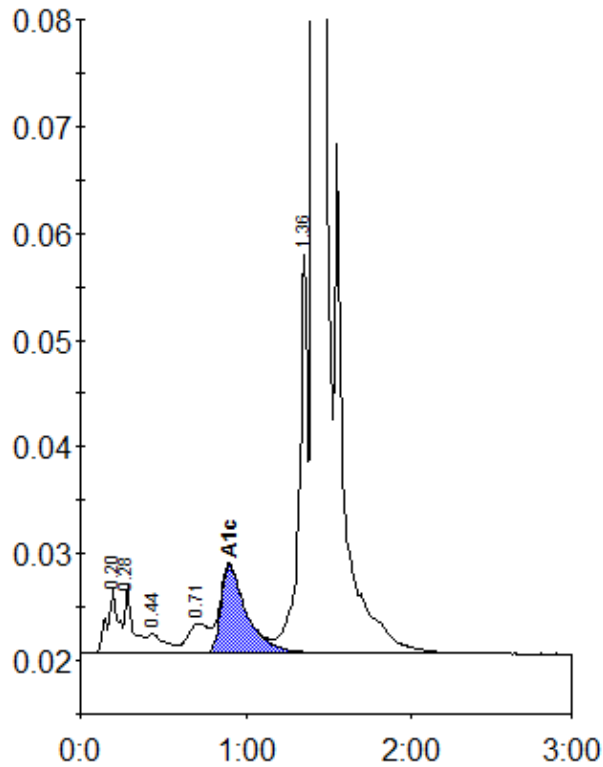

Peak table - ID: 80142853

Peak	R.time	Height	Area	Area %
A1a	0.20	6084	28027	1.0
A1b	0.28	6221	21777	0.8
F	0.44	1838	13204	0.5
LA1c/CHb-1	0.71	2805	24384	0.9
A1c	0.90	8276	89591	4.7
P3	1.36	37339	129994	4.7
A0	1.41	811526	2448860	88.9
Total Area:		2755837		

Concentration:	%
A1c	4.7